

ELEVATION

Scratching plan

A1/12385/51
no. 02/08/21

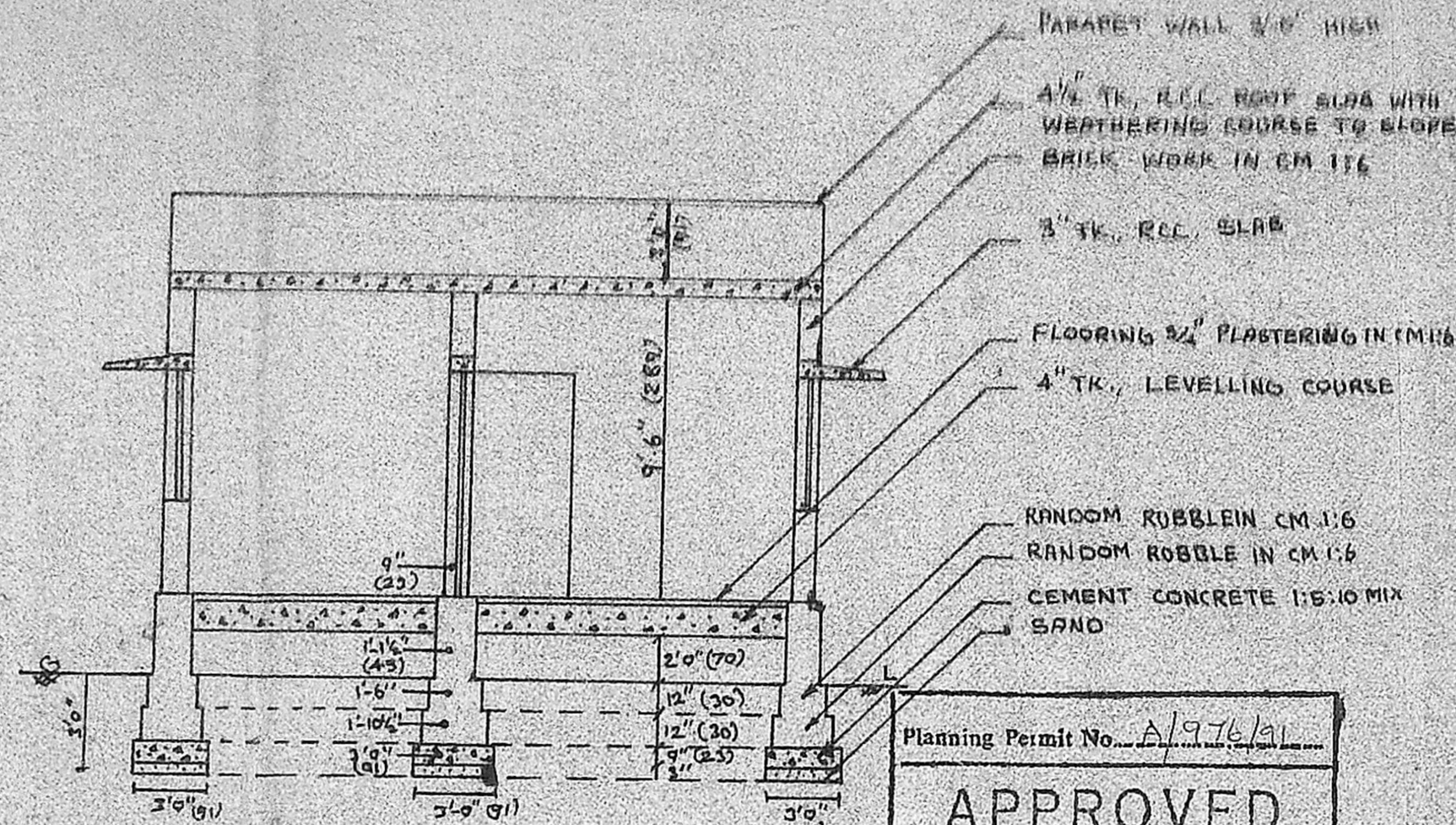

SECTION ON AB

Planning Permit No. A/976/91
APPROVED
SUBJECT TO THE CONDITIONS IN THIS OFFICE LETTER.
No. A/12385/51 Date 20.8.21
FOR MEMBER SECRETARY
MADRAS METROPOLITAN
DEVELOPMENT AUTHORITY
MADRAS - 600 088

NOTE:

- PROPOSALS SHOWN THUS
- ROADS SHOWN THUS
- BOUNDARY LINE SHOWN THUS

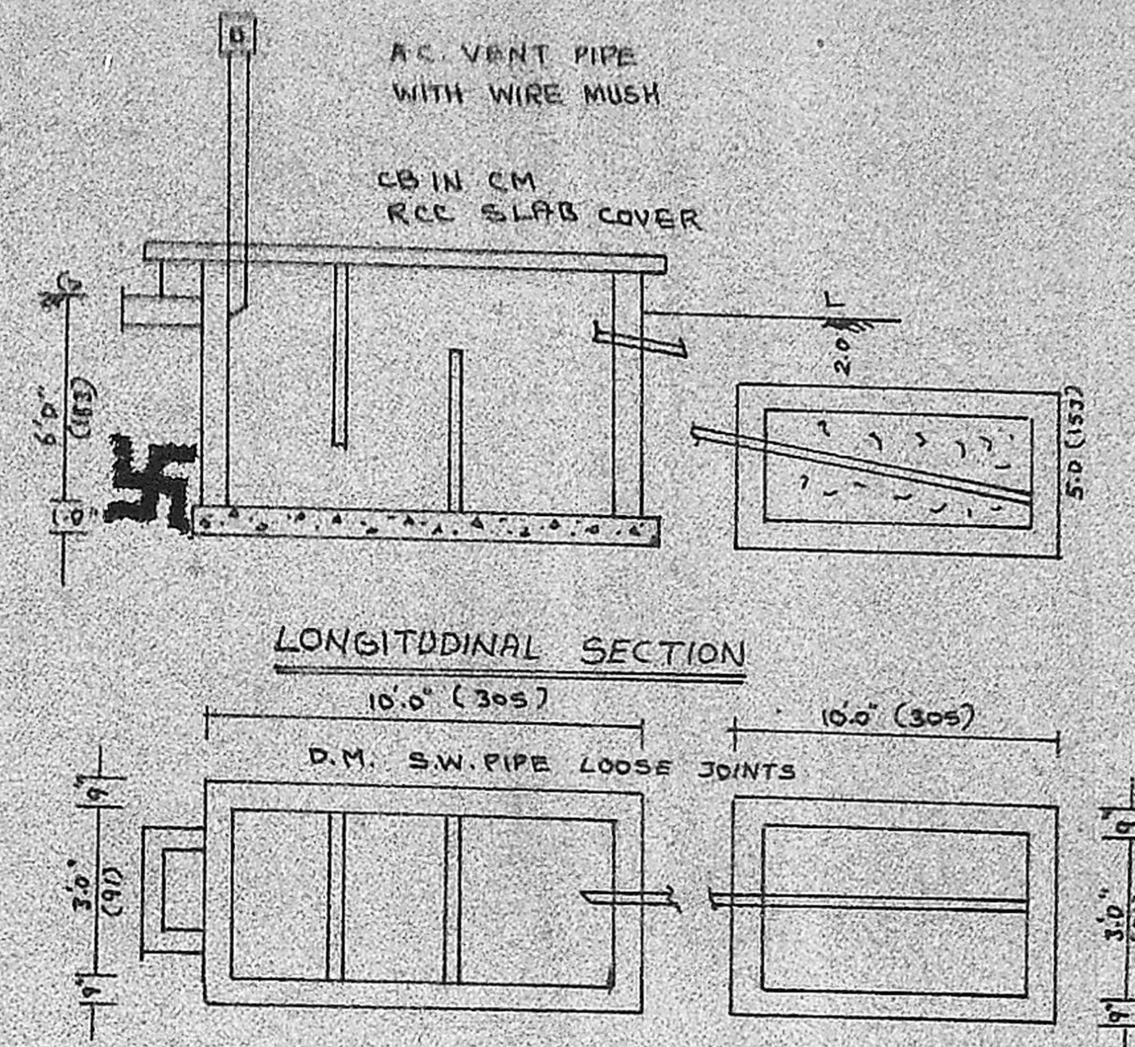

PLAN OF SEPTIC TANK & DISPERSION TRENCH

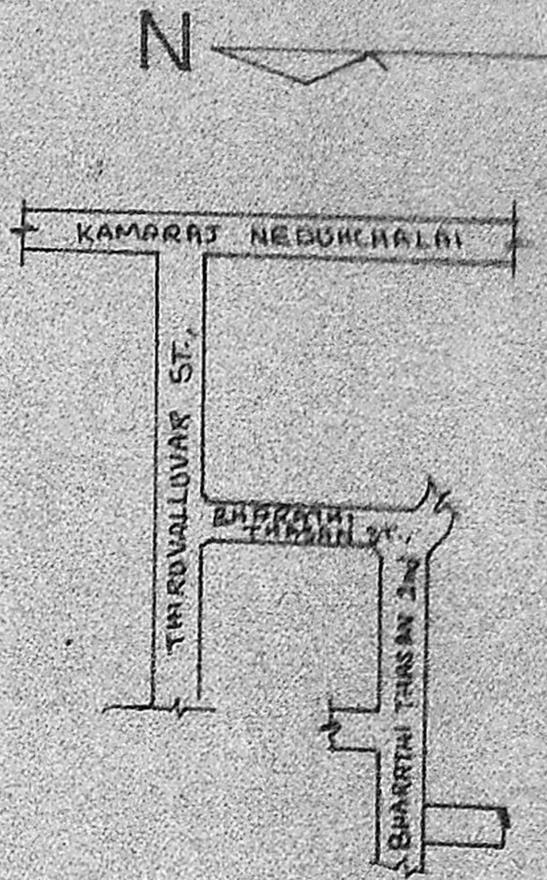

TOPO PLAN
NOT TO SCALE

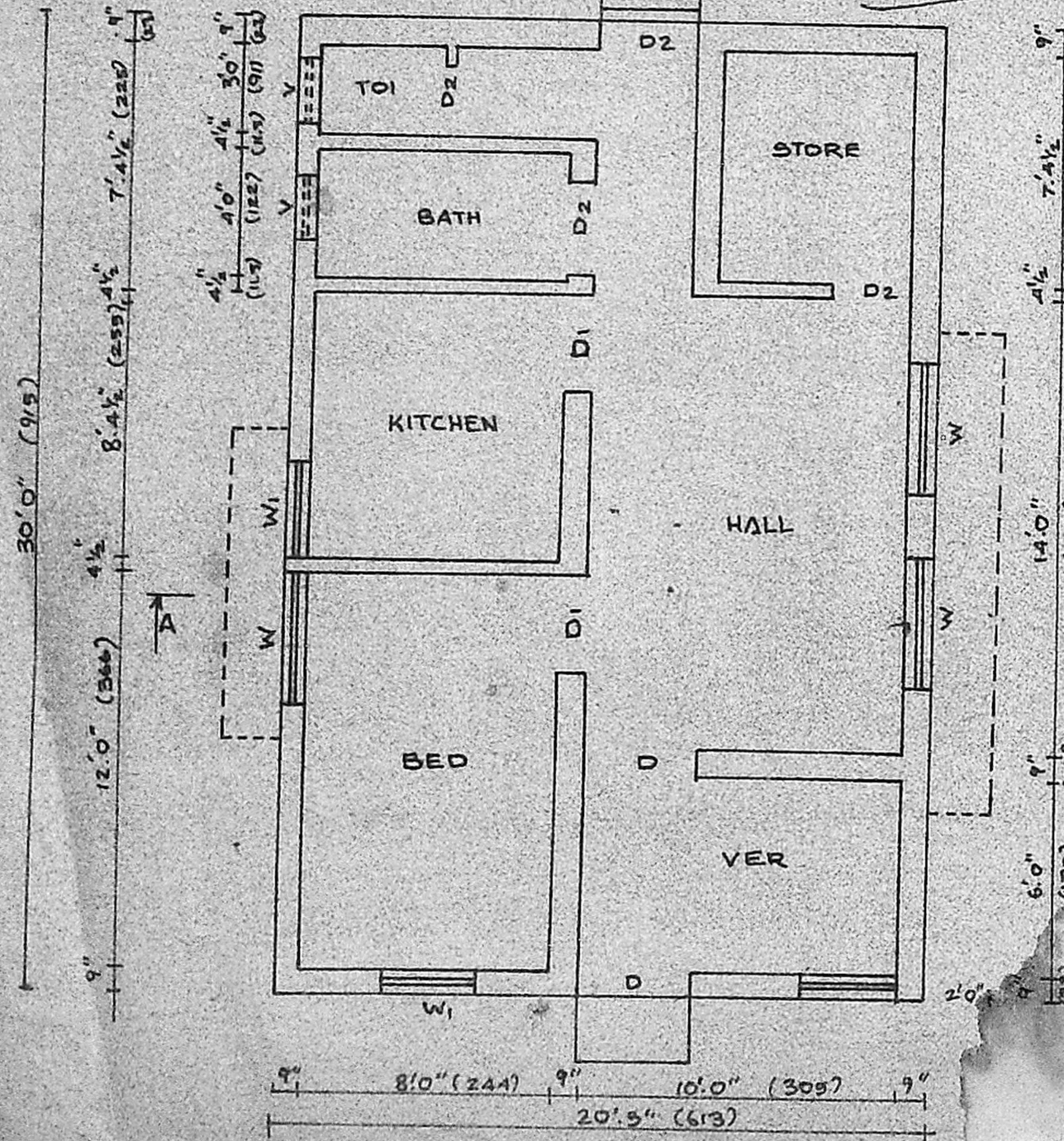

PLAN

PLINTH AREA = AREA = 607.5
PLOT AREA = AREA = 1200

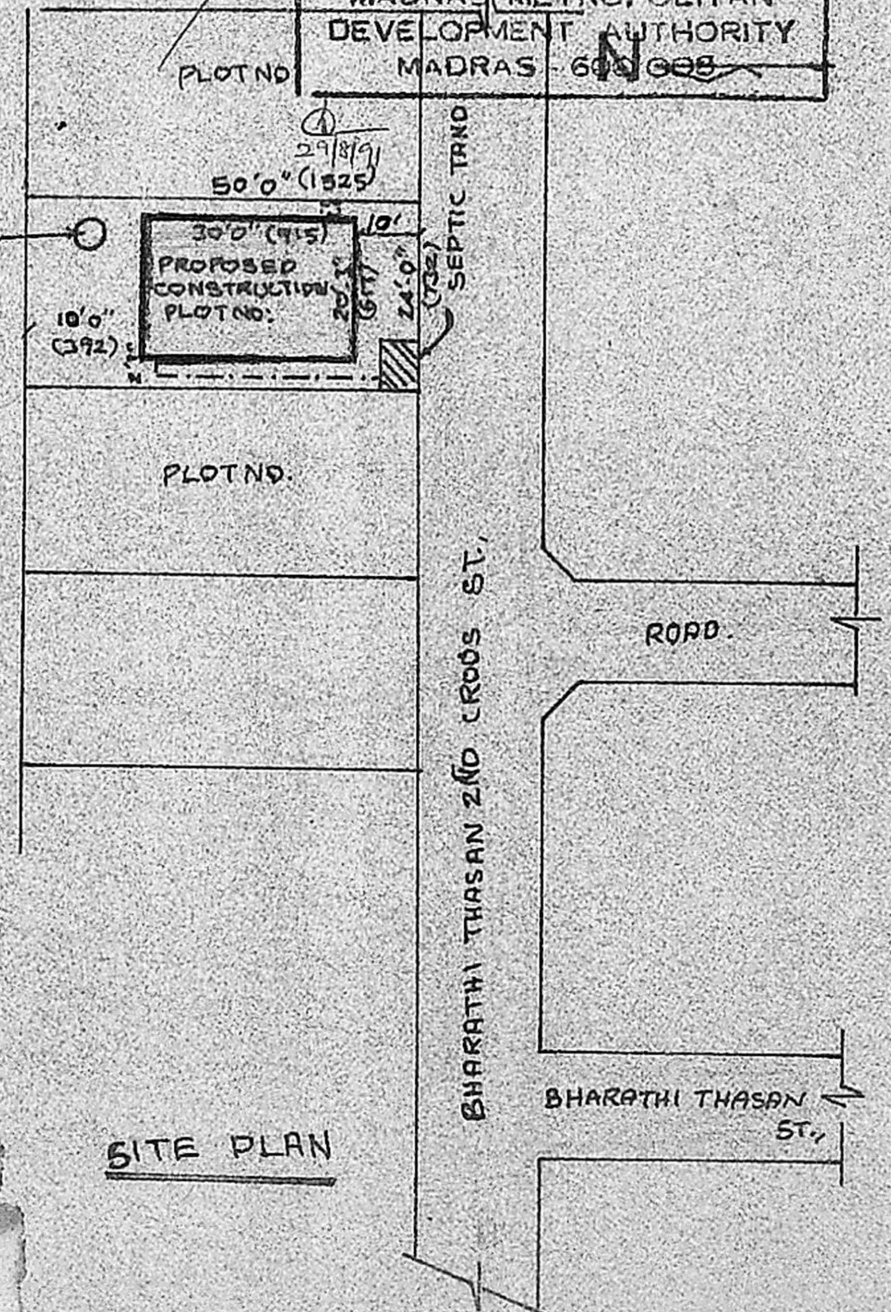

SITE PLAN

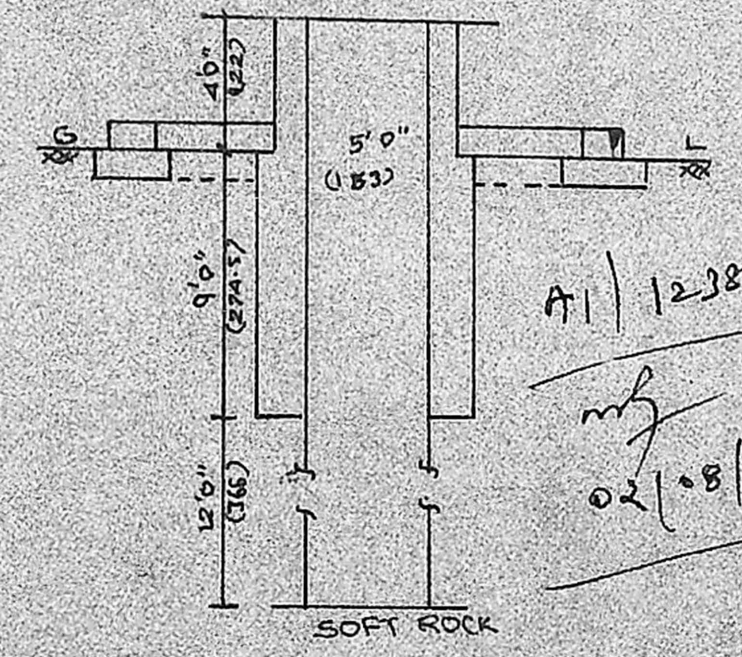

PLAN SHOWING THE PROPOSED DWELLING HOUSE IN PLOT NO. S.NO. 164/3 AT 167 PERUNGULATHUR VILLAGE, SAIDAPET TALUK, CHINGLEPET DIST.

REFERENCE

- D - DOOR PANELLED 3'-6" X 7'-0" (107 X 214)
- D1 - DOOR 3'-0" X 6'-6" (91 X 198)
- D2 - DOOR 2'-6" X 6'-0" (76 X 182)
- W - WINDOW PANELLED 4'-0" X 4'-6" (122 X 137)
- W1 - DOOR 3'-0" X 4'-6" (91 X 137)
- V - VENTILATOR 2'-6" X 1'-6" (76 X 46)

V. Vijaya
House owner

S. VARADARAJAN, D.C.E.
Licensed Surveyor
TAMBARAM & ALANDUR
MUNICIPALITY
15, KARUNEEAR STREET
ADAMDAKKAM, MADRAS 600 088

SCALE: 1:2